

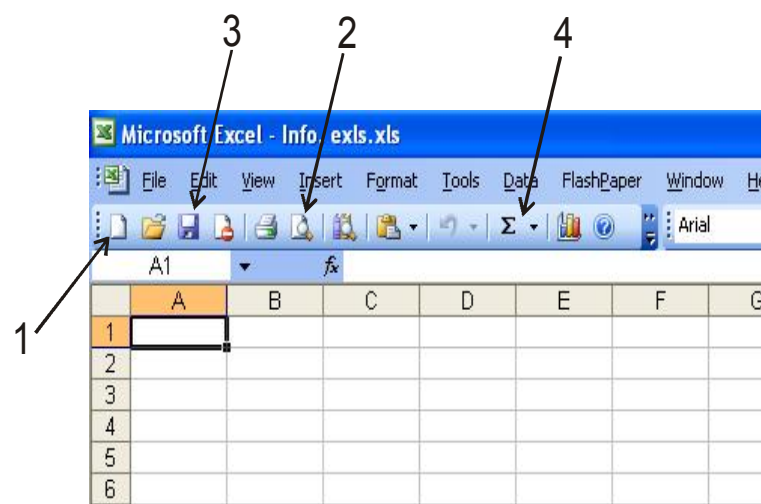



Sample Questions

Syllabus Guidelines: Categories of Computers; Logo Basics; Understanding Windows ; Working with MS-Word; Applications of Multimedia; Understanding Internet.

- Q.1.** Internet is a system of :-
 (a) Interconnected Networks (b) Software bundles
 (c) Web pages (d) Web sites
- Q.2.** The “desktop” of a computer refers to
 (a) The visible screen (b) The area around the monitor
 (c) The top of the mouse pad (d) The inside of a folder
- Q.3.** Suresh is working in Excel file “Info. xls”. The current file is not saved. Now he wants to open a new file. Which icon should he use ?



- (a) 1 (b) 4 (c) 3 (d) 2
- Q.4.** Another name for a Computer Chip is
 (a) Browser (b) Microchip (c) Microprocessor (d) None of these.
- Q.5.** Pratham wants to format the paragraph heading in Center alignment. Which icon he should used ?
 (a)  (b)  (c)  (d) None of these
- Q.6.** Jatin opened the “My Computer” and he wants to rename the folder “Class-5”. A Rename command can be activated by :
 (a) Right click on folder and selecting rename command
 (b) By clicking on folder and pressing F3 key

(c) Both (a) and (b) (d) None of these.

Q.7. A computer is of no use if it does not have a _____ .
(a) Speaker set (b) Scanner (c) Operating system (d) CD-ROM

Q.8. A CD-ROM can store data approximately
(a) 7 GB (b) 4.7 G.B (c) 700 MB (d) 1.44 MB

Q.9. Sonia has organised her work into folders.

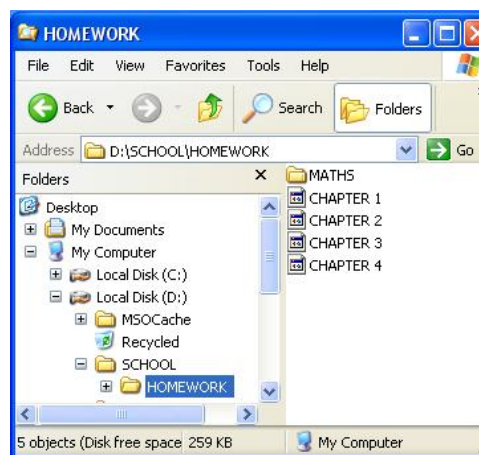

If Sonia clicks on Maths folder, which of these will then appear in the Address bar ?

(a) d:\ (b) d:\ School
(c) d:\School\Maths (d) d:\School\Home Work\Maths

Q.10. Linkage between the CPU and the users is provided by :
(a) Storage (b) Control Unit (c) Software (d) none of the above.

ANSWER KEY

1. (a) 2. (a) 3. (a) 4. (c) 5. (b)
6. (a) 7. (c) 8. (c) 9. (d) 10. (c)