

English Activity Book

**EduHeal Foundation
International English Olympiad
and other
National/International English Olympiads/Talent Search Exams.**

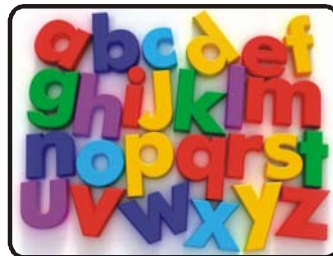

Class - 5 & 6

EtG BOOKS

103, Taj Apartment, Near AIIMS Metro Station,
New Delhi - 110029, Ph. 011-26197342, 26161014
E-mail : edusys.in@gmail.com
Website : www.edusys.in



Eduheal Foundation (Class - 5 & 6)

Contents

1. Synonyms	3
2. Antonyms	7
3. Articles	10
4. Noun.....	12
5. Pronoun.....	21
6. Adjective	25
7. Adverb	30
8. Prepositions.....	37
9. Tenses	43
10. Answers	54
11. Sample Paper(class-5)	60
12. Sample Paper(class-6)	69



SYLLABUS GUIDELINES

CLASS - 5 & 6

Based on CBSE, ICSE & GCSE Syllabus
& NCF guidelines revised by NCERT

Section I.

Comprehension:

- General topics
- Story based
- Incident based
- Stanza based.

Section II.

Knowledge:

- Knowledge
- Classification
- Analogy
- Distinguishing between real and imaginary
- Distinguishing between fact and opinion
- Distinguishing through definition and example.
- Antonym
- Synonyms
- Jumbled sentence

Section III.

Grammar:

- Sentence
- Noun
- Pronoun
- Verb
- Article
- Preposition
- Conjunction



- Voice
- Direct and indirect speech
- Antonym
- Synonyms
- Elementary knowledge of tenses through use of possessives.
- Jumbled sentence
- Modals

Section IV.

Writing Skills:

- Story construction
- Essay Construction
- Letters.





Synonyms

A **synonym** is a word that has the same or almost the same meaning as another word.

Exercise - 1

Read the sentence. Find a word in each sentence that is a synonym for the word in the parentheses. Write the synonym on the line.



1. Neeta and Suresh enjoy Football. (like) _____
2. Today they will begin practice for the upcoming season. (start)

3. They had bought new shin guards and cleats and were ready for practice. (purchased) _____
4. Neeta and Suresh are strong competitor. (tough) _____
5. While they are cautious about avoiding injury, they show no fear. (careful) _____
6. As Suresh dribbles the ball down the field, he manages it with remarkable control. (fantastic) _____
7. Neeta heads the ball into the goal. Her aim is exact. (accurate) _____
8. Neeta and Mohan are clever players who can execute the complex strategies needed to win games. (complicated) _____
9. The fans are appreciative for an exciting season. (grateful) _____
10. The number of wins this year has surpassed all other years. (exceeded) _____



Exercise - 2

Read the list of words below. Choose the best synonym from the box for each word in the list. Write it on the line.

Devastated	equivalent	rapidly	adaptable
gleaming	rehearse	counterfeit	lenient
deliberation	erupt	grueling	companion
captivated	intensify	alternate	implored

1. agreeable _____
2. asked _____
3. practice _____
4. rugged _____
5. begged _____
6. dived _____
7. careful _____

9. substitute _____
10. changeable _____
11. consideration _____
12. strengthen _____
13. permissive _____
14. fascinated _____
15. equal _____
16. fake _____
17. associate _____
18. bewilder _____
19. emerge _____
20. quickly _____





Antonyms

Antonyms are words that have opposite or nearly opposite meanings.
example : democracy : autocracy, famous : obscure, help : hinder,
hope : despair, imagination : reality, knowledge : extinguish,
progress : regress etc.

exercise : 1

Identify the antonyms below. Write the antonym pair that best completes each sentence.

dishonest

start

calm

alike

allow

together

solution

following

prevent

problem

different

apart

finish

truthful

preceding

violent

1  They will not _____ us to board the plane because the _____
Eduheal Foundation (Class - 5 & 6) 

- weather conditions _____ a safe take-off.
2. My twin sisters may look exactly _____, but you will soon discover how _____ they are.
 3. It took weeks to put this jigsaw puzzle _____ and just minutes to take it _____.
 4. If you are _____ instead of _____, you will lose the respect of your friends.
 5. Seas that were _____ grew _____ as an unexpected storm hit full force.
 6. We used all the clues to find the _____ to the _____.
 7. If we _____ on time, we will _____ this project in three hours.
 8. If this is June, then the _____ month is July and the _____ month was May.



Exercise - 2

Choose one alternative which is opposite in meaning to the given word.

1. Repel
(a) Attend (b) Continue
(c) Attract (d) Concentrate
2. Confident
(a) Reserved (b) Shy
(c) Diffident (d) Timid
3. Dim
(a) Loud (b) Clear
(c) Bright (d) Understandable
4. Reward
(a) Penalty (b) Retribution
(c) Demotion (d) Forfeiture
5. Religious
(a) Secular (b) Sinful
(c) Atheistic (d) Immoral
6. Vital
(a) Unimportant (b) Outer
(c) Peripheral (d) Dead
7. Flexible
(a) Soft (b) Solid
(c) Brittle (d) Rigid
8. Unrealistic
(a) Reasonable (b) Actual
(c) Natural (d) Visionary

