



**EHF**  
LEARNING FOR LIFE

**EDUHEAL  
FOUNDATION**

**CLASS  
1-6**

**LEVEL - 1**

**Set A1**

**EHF OLYMPIADS**

- 4000 schools • 6 lakh students
- 11 olympiads • Global reach



**Art Clinic  
Contest**

**EHF  
ART CLINIC CONTEST**

Name : .....

Roll No : .....

Class : .....

School : .....



**art and sports clinic contest**

**NATIONAL  
BIOTECHNOLOGY  
OLYMPIAD**

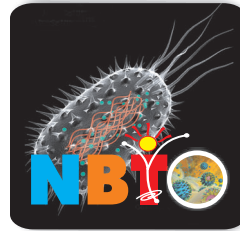

**NATIONAL  
INTERACTIVE  
MATHS  
OLYMPIAD**



**NATIONAL  
INTERACTIVE  
SCIENCE  
OLYMPIAD**



**INTERNATIONAL  
CYBER  
OLYMPIAD**

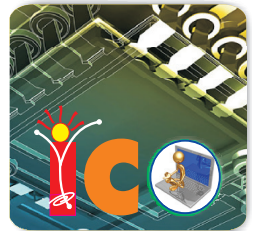

**INTERNATIONAL  
ENGLISH  
OLYMPIAD**



**INTERNATIONAL  
GENERAL KNOWLEDGE  
OLYMPIAD**



**BSE**  
INVESTORS' PROTECTION FUND

**BSE international finance olympiad (BIFO)**



**NATIONAL IIT-PMT OLYMPIAD (NIPPO)**

WEBSITE : [WWW.EDUHEALFOUNDATION.ORG](http://WWW.EDUHEALFOUNDATION.ORG)  
E-MAIL : [INFO@EDUHEALFOUNDATION.ORG](mailto:INFO@EDUHEALFOUNDATION.ORG)

# ART CLINIC CONTEST

Village life is the most natural life of the human beings. The village life is full of divine beauty.

Village life is plain and simple. They have no liking for luxury. They prefer the plain food.

Villagers are mostly fieldworkers. Some of them are artisans. Some are priests, some are milkmen, some are oil men, some are fishermen, some are washer men, some are barbers and some are drummers and so on. They are not rich and wealthy. But they have enough for their minimum requirements of life. Draw the picture of your own village or some village you have visited.



You are allowed 10 minutes to fill the required details. All the details are important and hence must be filled carefully and neatly in capital letters.

1. Name of your art teacher: \_\_\_\_\_
2. Date of conduct of Olympiad: \_\_\_\_\_
3. Paper code attempted: \_\_\_\_\_
4. Name: \_\_\_\_\_
5. Class: \_\_\_\_\_
6. Roll No.: (As given in attendance sheet:) \_\_\_\_\_
7. Phone No.: \_\_\_\_\_  
(Tele interview may be conducted in case of tie-up) (with STD)
8. School: \_\_\_\_\_
9. Extra curricular achievement: (National Rank in Olympiad etc.) \_\_\_\_\_
10. Marks/Grade obtained in previous class: \_\_\_\_\_
11. Date of Birth: \_\_\_\_\_
12. Did you participate in previous EHF Olympiads  No  Yes, If yes your National Rank: \_\_\_\_\_
13. Topic of the drawing made: \_\_\_\_\_





**END OF THE EXAM**