



3. Which of the following fruits doesn't grow on a tree?



- (1) Guava                      (2) Peaches  
(3) Apple                      (4) Blue Berries

4. Name the place where this monument can be seen

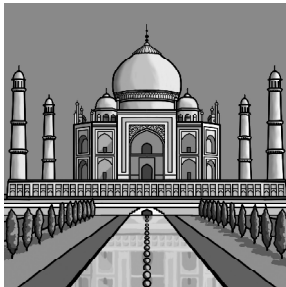

- (1) Agra                      (2) Delhi  
(3) Mumbai                      (4) Chennai

5. Which colour comes between Red and Yellow in the Rainbow?

- (1) Blue                      (2) Green  
(3) Yellow                      (4) Orange

6. The national flower of India is

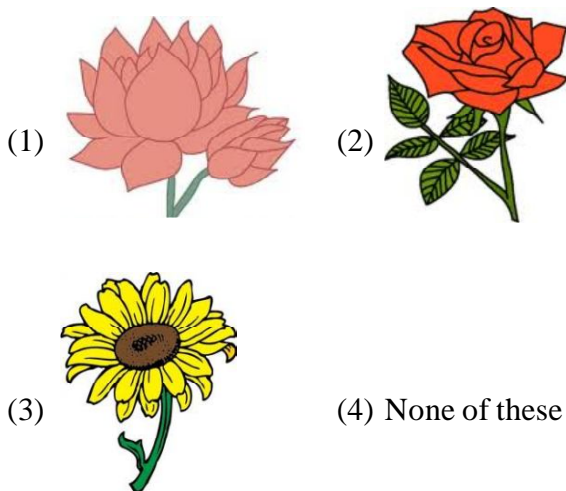

- (1)                      (2)  
(3)                      (4) None of these

7. A \_\_\_\_\_ lives in a web.

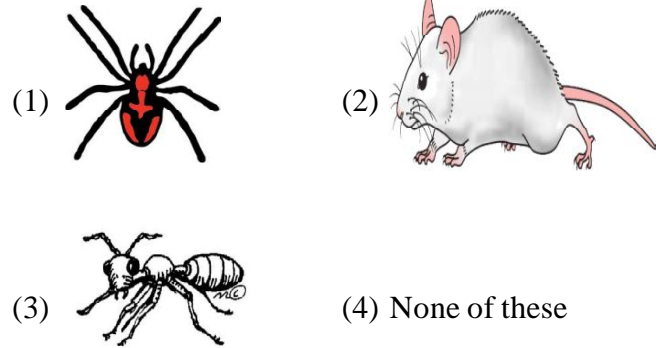

- (1)                      (2)  
(3)                      (4) None of these

8. The red coin in Carrom Board is called as.....

- (1) King                      (2) Queen  
(3) Knight                      (4) Lion

9. In which season, we eat hot Pakoras?



- (1) Winter                      (2) Summer  
(3) Spring                      (4) Rainy

10. Name the festival shown below



- (1) Christmas                      (2) Holi  
(3) Eid                      (4) Dussehra

11. The picture shows the cuisine of the



- (1) North
- (2) South
- (3) West
- (4) East

12. The tea is



- (1) Cold
- (2) Hot
- (3) Dirty
- (4) None of these.

13. In which country was Mother Teresa born?



- (1) Yugoslavia
- (2) Albania
- (3) England
- (4) None of these

14. Where will you see this vehicle ?



- (1) Fire Station
- (2) Police Station
- (3) Hospital
- (4) None of these

15. What is the colour of Santa Claus's Bag?



- (1) Red
- (2) Blue
- (3) White
- (4) Green

16. How many Chocolates are there?



- (1) Six
- (2) Four
- (3) Eight
- (4) Nine

17. You can see me in the morning, shining bright. I am

- (1) 
- (2) 
- (3) 
- (4) None of these

18. What is the name of this electronic device ?



- (1) Tablet
- (2) Mobile
- (3) Calculator
- (4) T.V.

19. The \_\_\_\_\_ keeps our house safe.
- (1) Guard (2) Postman  
(3) Police (4) Teacher

20. This famous cartoon character is



- (1) Shinnchan (2) Scooby Doo  
(3) Chhota Bheem (4) Doraemon

**IGG INTERACTIVE SECTION**

21. Which is the tallest animal ?



- (1) Giraffe (2) Elephant  
(3) Horse (4) Lion

22. We wear light coloured & cotton clothes during \_\_\_\_\_ season



- (1) Winter (2) Summer  
(3) Rainy (4) None of these

23. He was a great poet of India who made our national Anthem 'Jana, Gana, Mana'



- (1) Rabindranath Tagore  
(2) Mahatma Gandhi  
(3) Manmohan Singh  
(4) None of these

24. Who am I?



- (1) Harry Potter (2) Cinderella  
(3) Spider Man (4) None of these

25. The colour of Haldi(Turmeric) is \_\_\_\_\_.



- (1) Yellow (2) Red  
(3) Blue (4) None of these



**END OF THE EXAM**